

*Música
Internacional
Para
Acordeón*

Matías Bravo Lara

Edición para PDF

Libro sin fines de lucro

Música Internacional Para Acordeón

Libro sin fines de lucro

Este libro ha sido escrito con la única intención de difundir la música. Las partituras aquí encontradas han sido obtenidas de diversos sitios y/o escritas por el autor

Música Internacional Para Acordeón

Nostalgias de la Pincoya.....	4	Mi Niña Bonita.....	26
Mira Niñita	5	Fina Estampa.....	27
La Joya del Pacífico.....	6	La Flor de la Canela	28
Volare (Nes blu dipinto di blu).....	7	El Relicario – Doce Cascabeles	30
Funiculi, Funicula.....	8	Choson Kale Mazel Tov.....	31
O Sole Mio	9	Hava Nagila.....	32
The Godfather.....	10	Säkkijärven Polkka.....	33
The Godfather Waltz	11	A Bag of Spuds	34
Gabriel’s Oboe.....	12	Beer Barrel Polka	35
Balada para un loco	13	O du lieber Augustin – Komm, lieber mai ..	36
Por Una Cabeza	14	Drink Drink.....	37
Cambalache	15	Cumpleaños Feliz Alemán	38
Czardas	16	Müsiten.....	39
Gubite – Ushti, ushti, baba	19	Edelweiss	40
Gremo Na Stajersko - Zivio.....	20	Hojas Muertas	41
Amerika-Rossiya	21	Bajo el cielo de parís.....	42
Kalinka	22	Señorita de Paris.....	44
Dark Eyes (Ochi Chyornye)	23	Garota de Ipanema	46
Kazachov	24	Cielito Lindo	47
Nube Gris.....	25	El Rancho Grande	49

Nostalgias de la Pincoya

Chord Diagrams:

- C: $\begin{array}{|c|c|c|c|c|c|} \hline \circ & & & & & \\ \hline & \circ & & & & \\ \hline & & \circ & & & \\ \hline & & & \circ & & \\ \hline & & & & \circ & \\ \hline & & & & & \circ \\ \hline \end{array}$
- Em: $\begin{array}{|c|c|c|c|c|c|} \hline & & & & & \\ \hline & & & & & \circ \\ \hline & & & & & \circ \\ \hline & & & & & \circ \\ \hline & & & & & \circ \\ \hline & & & & & \circ \\ \hline \end{array}$
- Am: $\begin{array}{|c|c|c|c|c|c|} \hline & & & & & \\ \hline & & & & & \circ \\ \hline & & & & & \circ \\ \hline & & & & & \circ \\ \hline & & & & & \circ \\ \hline & & & & & \circ \\ \hline \end{array}$
- Dm: $\begin{array}{|c|c|c|c|c|c|} \hline & & & & & \\ \hline & & & & & \circ \\ \hline & & & & & \circ \\ \hline & & & & & \circ \\ \hline & & & & & \circ \\ \hline & & & & & \circ \\ \hline \end{array}$
- G: $\begin{array}{|c|c|c|c|c|c|} \hline & & & & & \\ \hline & & & & & \circ \\ \hline & & & & & \circ \\ \hline & & & & & \circ \\ \hline & & & & & \circ \\ \hline & & & & & \circ \\ \hline \end{array}$
- A m: $\begin{array}{|c|c|c|c|c|c|} \hline & & & & & \\ \hline & & & & & \circ \\ \hline & & & & & \circ \\ \hline & & & & & \circ \\ \hline & & & & & \circ \\ \hline & & & & & \circ \\ \hline \end{array}$
- F: $\begin{array}{|c|c|c|c|c|c|} \hline & & & & & \\ \hline & & & & & \circ \\ \hline & & & & & \circ \\ \hline & & & & & \circ \\ \hline & & & & & \circ \\ \hline & & & & & \circ \\ \hline \end{array}$

Chord Progression:

Measures 1-6: C, Em, Am, Dm, G, Em

Measures 7-12: Am, Dm, G, Dm, G, C, Em

Measures 13-18: Am, Dm, G, Em, Am, Dm

Measures 19-23: G, G, C, Em, Am, Sol La Do, Dm, F

Measures 24-27: G, Em, Am, G, Dm

Measures 28-30: G

Mira Niñita

Los Jaivas

Accordion

Clavichord

F

C

Acc.

Clvd.

G

F

C

G

Acc.

Clvd.

14

14

La Joya del Pacífico

Am E7 Am F7 E7

7 Dm E7 Am E7

14 G7 C Dm Am

21 F7 E7 A E7

28 A F# Bm

35 1. A E7 2. D A E7

42 A Dm A

Volare

Nel blu dipinto di blu

Funiculi, Funicula

Peppino Turco & Luigi Denza

O Sole Mio

Eduardo di Capua y Giovanni Capurro

7

14

21

28

From The Paramount Picture "The Godfather"

The Godfather

By Nino Rota

From The Paramount Picture "The Godfather"

The Godfather Waltz

By Nino Rota

Staff 1: (A) Em Am Em

Staff 2: 8 B7 Em Am Em

Staff 3: (B) 17 B7 Em C Am B7 Em Am (C)

Staff 4: 26 Em Am E Am

Staff 5: 34 Em Bm F#7 Bm

Orden: A B C A B

Gabriel's Oboe

(De "La Misión")

Chord diagrams shown above the staff:

- System 1: C, F, G, F, G, F
- System 2: G, C, F, C, F, C, F
- System 3: G, C, F, G, F, G
- System 4: F, G, C, F, C, F
- System 5: C, F, G, C, G
- System 6: C

Balada para un Loco

Astor Piazzolla

Intro
Cm 3fr.

(A)

C#7

9 Cm 3fr. D7 G7 C

(B)

18 N.C C G Gm 3fr. A7 Dm

23 G7 C D7 G7 C Cm 3fr. (C)

28 C# Cm 3fr.

33 D7 G7

Orden: A - B - C - A

Por Una Cabeza

Cambalache

Chord diagrams shown above the staves:

- Staff 1: C, G7, C
- Staff 2: F, C, G7, C, F, C
- Staff 3: G7, C, C7, Dm, G7
- Staff 4: C, Dm, G7
- Staff 5: C, F, G7, C, C7
- Staff 6: F, Dm, C, G7
- Staff 7: C, G7, C

Czardas

V. Monti
(1868 - 1922)

Accordion

Chord diagrams shown in the score:

- Measure 1: D m
- Measure 2: G m 3fr.
- Measure 3: A 7
- Measure 5: D m
- Measure 6: D m
- Measure 7: G m 3fr.
- Measure 8: A 7
- Measure 9: D m
- Measure 10: C
- Measure 11: F
- Measure 12: A 7
- Measure 13: D m
- Measure 14: G m 3fr.
- Measure 15: D m
- Measure 16: D m
- Measure 19: G m 3fr.
- Measure 26: D m
- Measure 30: A 7
- Measure 31: D m
- Measure 32: C

Czardas

Czardas

81 

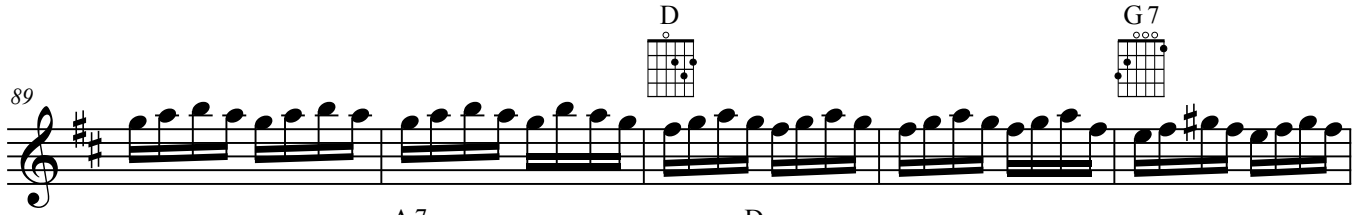
89 

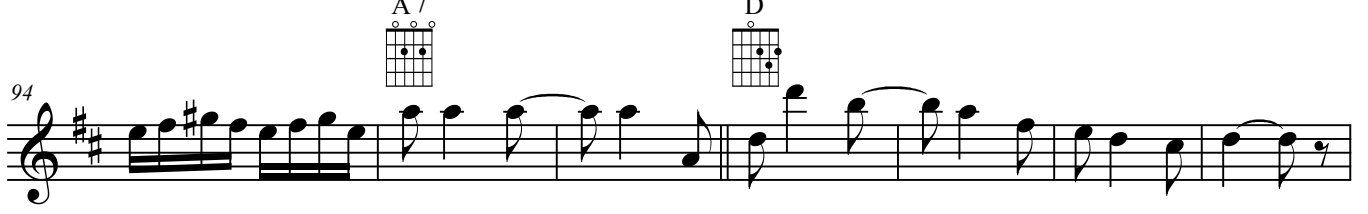
94 

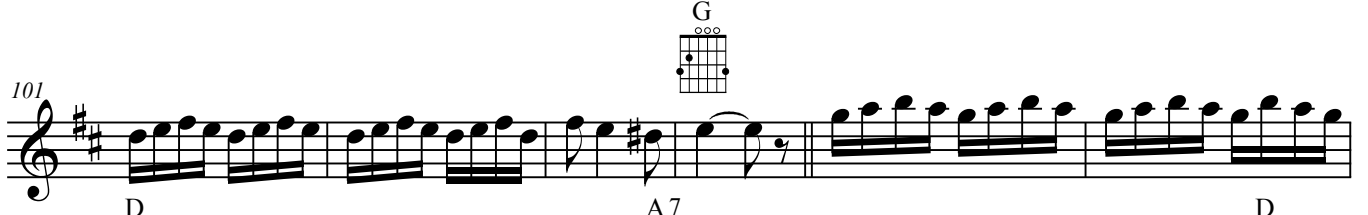
101 

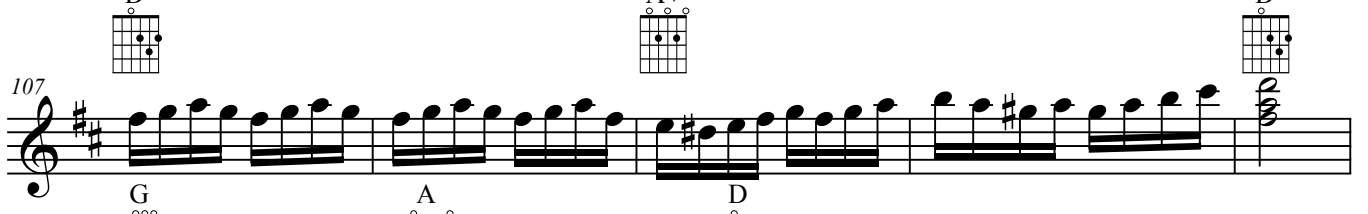
107 

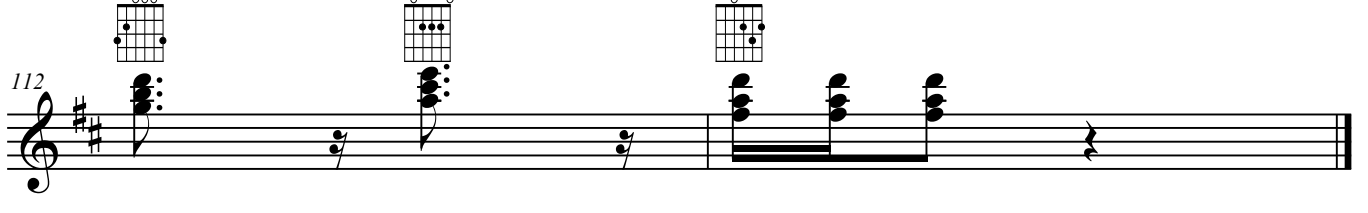
112 

Gubite - Ushti, ushti, baba

Gypsy Music

Gubite

D m

5

D m

D m

G m 3fr.

12

D m

D m

G m 3fr.

D m

D m

18

Ushti, ushti, baba

C m 3fr.

D

C m 3fr.

D

D

C m 3fr.

D

23

C m 3fr.

D

G m 3fr.

D

C m 3fr.

D

28

G m 3fr.

D

C m 3fr.

D

34

Gremo Na Stajersko - Zivio

Let's Go to Stajersko

Cheers!

Slovenian

Gremo Na Stajersko

8

16

24

Zivio

32

40

Amerika-Rossiya

America Russia

Russian

Accordion

KALINKA

Arranged by
NIKOLAI RYSKOV

IVAN PETROVICH LARINOV
(1830-1889)

$\text{♩} = 100$  **Allegro**

S.B.

7

1. | 2. | 3. **Andante**

FINE

15

22

Accordion

DARK EYES

Ochi Chyornye

Arranged by
NIKOLAI RYSKOV

Chord markings: A7, A7, Dm, Dm, A7.

Chord markings: A7, Dm, Dm, Gm, Gm, Dm.

Chord markings: Dm, A7, A7, Dm, A7, Dm, Dm.

Kazachov

Tradicional Rusa

Nube Gris

Vals Peruano

Staff 1: Chords: F, G m (3fr.), C7.

Mi Niña Bonita

Chord diagrams and measures shown:

- Staff 1: Cm (3fr.), Fm
- Staff 2: G7, Cm (3fr.), Fm, Cm (3fr.)
- Staff 3: G7, C
- Staff 4: G7, Dm, G7, C
- Staff 5: C7, F, C, G7, C, Fm, G7, C

Fina Estampa

Vals Peruano

La Flor de la Canela

Vals Peruano

Chord diagrams shown above the staff:

- E7
- Am
- Dm
- G7
- C
- E7
- Am
- Am
- G7
- C
- A7
- Dm
- G7
- E7
- Am
- E7
- Am
- Am
- E7
- Am
- E7
- Am
- G7
- C
- G7
- C
- C
- A7
- Dm
- G7
- C

La Flor de la Canela

2

F m

C

59

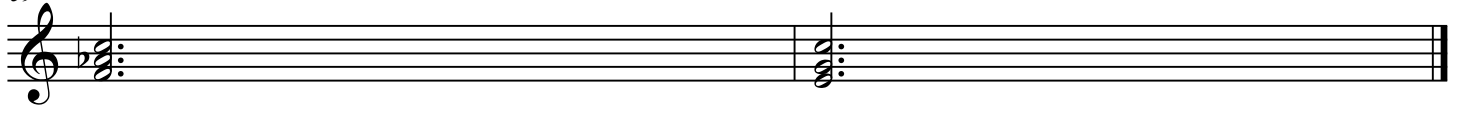

El Relicario - Doce Cascabeles

(Pasos Dobles)

El Relicario

Doce Cascabeles

Choson Kale Mazel Tov

Tradicional Judía

Hava Nagila

Tradicional Judía

Chord diagrams shown:

- D7
- Gm 3fr.
- D7
- Cm 3fr.
- D7
- Gm 3fr.
- D7
- D7
- Gm 3fr.

Measure numbers: 7, 13, 20, 26, 32

Other markings: N.C, N.C, 3 (triplet), repeat sign

Säkkijärven Polkka

Finish-Carelian polkka from old "Säkkijärvi" trad. from Finland

Arranged by Kimmo Mattila

Accordion Solo

or

Cm G7 Cm

G7 Cm Cm Cm

6 1. 2.

G7 Cm G7

12 Cm G7 Cm G7

17 1. 2. Cm G7 Cm

22

A Bag of Spuds

Reel

Irish Song

as played by Jackie Daly

A min

D

G

Accordion

Beer Barrel Polka

Arranged by Matias Bravo

O du lieber Augustin - Komm, lieber mai

O du lieber Augustin

8

16

Komm, lieber mai

23

30

36

Chord diagrams for F, C, F, C7, F, C7, F, C, F, C7, F, C, Bb, Am, F, G, C, F, Eb, Dm, Bb, C, F, C, F, C, F, C, F, C, F.

Drink Drink

Vals Alemán (brindis)

Chord diagrams shown above the staff:

- Staff 1: C, F, C, F, C
- Staff 2: G7, C, D7, G7, C
- Staff 3: G7
- Staff 4: C, F, C, G7
- Staff 5: C, F, C, G7, C

Cumpleaños Feliz Alemán

Chords shown:

- C
- G7
- C
- F
- G7
- C
- F

Müsitén

Edelweiss

(De La Novicia Rebelde)

Chord diagrams for the first staff:

- C:
- G7:
- C:
- F:
- C:
- G7:
- C:

Chord diagrams for the second staff:

- G7:
- C:
- F:
- C:
- G7:
- C:
- G7:
- C:

Chord diagrams for the third staff:

- D7:
- G7:
- C:
- Gm 3fr.:
- C7:
- F:
- C:

Chord diagrams for the fourth staff:

- G7:
- C:
- F:
- C:

Hojas Muertas

Chord diagrams shown above the staff:

- System 1: Dm, G7, C, F, Dm
- System 2: E7, Am, E7, Am
- System 3: E7, Am, D7, G7, C
- System 4: Dm, E7, Am, Dm, E7
- System 5: Am, Am

Vals

Bajo el cielo de París

Trans.: Mikel Astigarraga

H.Giraud

Si Do# Re# Mi m m m m Mi m m La m m m m

Si 7 7 7 7 Mi m m La m m Mi m m Si 7 7

2. La m m m m Sol M M M M

Do M M M M La m m m m Si 7 7 7 7

Si Do# Re# Mi m m m m Mi m m La m m m m

Si 7 7 7 7 Mi M M M M MiM

Mi M M M M Si m m m m Mi M M

M M La M M M M La m m m m

Mi M M Sol# 7 7 Do# m m Sol# 7 7 Do# m m Si 7 7 Mi M M

Fa# m m Mi M M M M Mi# dis. Si 7 7 7 7 Mi m m

Si 7 7

D.C. al fine y Coda

Coda
Mi m m Si 7 7 Mi m m Mim Si7 Mim

Señorita De Paris

Accordion

Clavichord

8

Acc.

8

Clvd.

15

1. 2.

Acc.

15

1. 2.

Clvd.

22

Acc.

22

Clvd.

C G7 C

Garota de Ipanema

(Bossa Nova)

Chord diagrams shown above the staff:

- C:
- D7:
- Dm:
- G7:
- C:
- B^b:
- Dm:
- G7:
- C#:
- F#:
- E:
- A:
- F:
- B^b:
- Em:
- A7:
- Dm:
- G7:

Cielito Lindo

(Ranchera)

28

1.

G7 C

35

2.

G7 C C G7 C

El Rancho Grande

Matías Bravo L.

*Eventos de empresas,
Animaciones,
Ambientaciones,
Cumpleaños, Aniversarios,
Matrimonios.
Toda la Música en
Acordeón*

*Fono: (09)6968797
E-mail: mbravo001@gmail.com*

Con colaboración del profesor en Órgano y Acordeón Don Tito Troncoso (09) 527 40 38
E-mail: tito.troncosso@gmail.com / hector_troncosso@hotmail.com

Agradezco de antemano la difusión de este libro.

Música Internacional Para Acordeón

Alemania

Argentina

Brasil

Chile

Eslovenia

España

Finlandia

Francia

Hungría

Irlanda

Israel

Italia

México

Perú

Rusia

Entre otros...

Libro sin fines de lucro